

Sumner 130 Farm

Approximately 134.49 Acres Fillmore County Farmland.

Total Acres: 134.49 Approximately  
Tillable Acres: 127.58 Approximately  
Prodex: 71.6  
Corn Base: 50.90  
Soybeans Base: 76.40  
PLC Yield: 176 Corn  
PLC Yield: 44 Beans  
Improvements: No Tile  
Taxes: \$5,044.00 Ag Non-Homestead (2025)  
Price: \$1,250,000  
Legal Description: Section 21 TWP-104 Range-013 134.49 AC NW1/4 EX 10.51A NW  
COR NW1/4 & EX 33A W1/2 NW1/4 & W18A N1/2 NW1/4 SW1/4

**LAND RESOURCE MANAGEMENT & REALTY, INC.**

**Randy Queensland, Broker**  
randy@lrmrealestate.com  
Office: 507-754-5815  
Cell: 507-273-3890

**Ryan Queensland, Broker**  
ryan@lrmrealestate.com  
Office: 507-754-5815  
Cell: 507-273-3000

*Information is from sources deemed reliable but is not guaranteed by agent*

(Landowners)

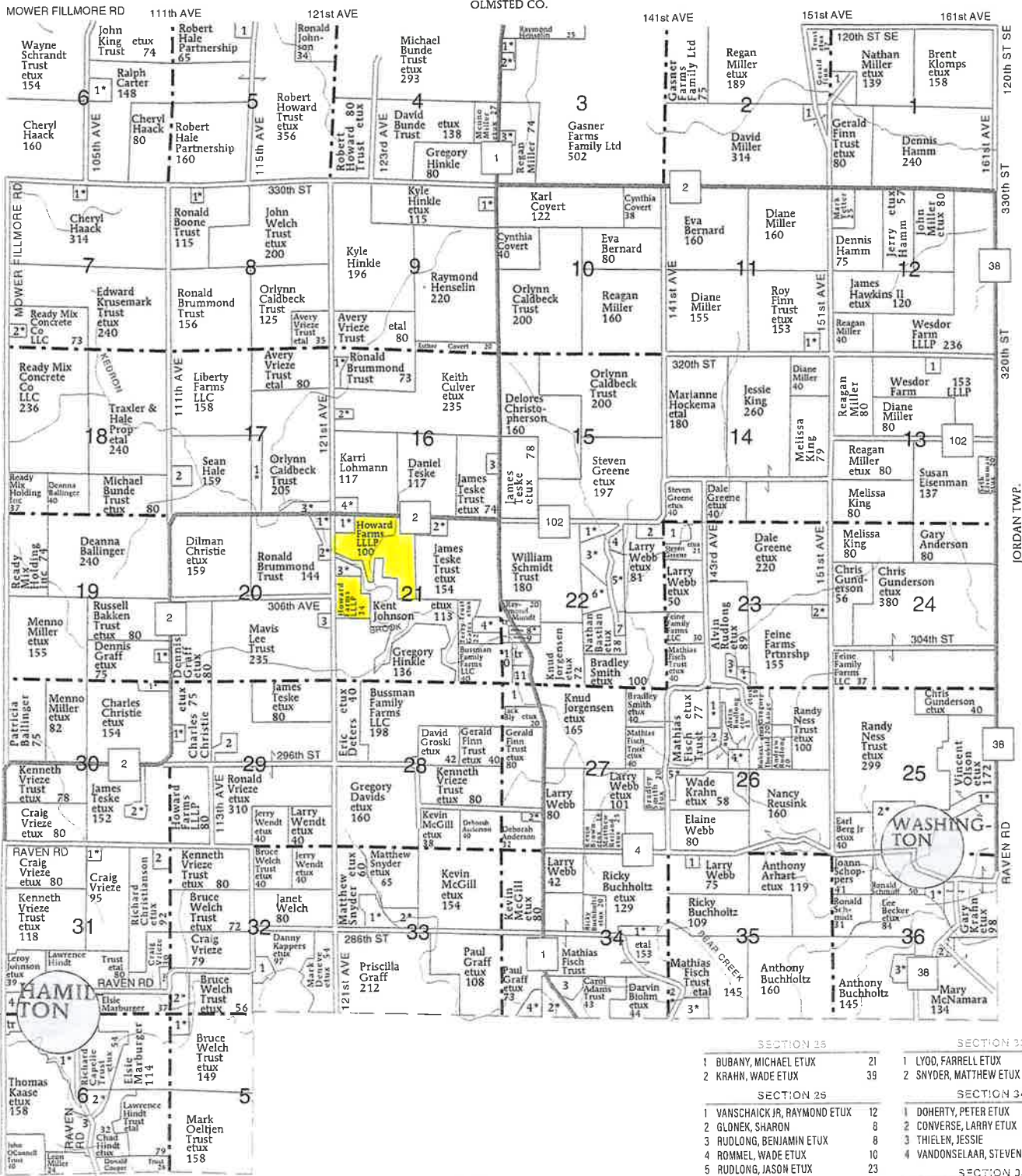

SUMNER TOWNSHIP	
SECTION 1	1 MILLER, NATHAN 15
SECTION 2	1 HODGE, DUANE 7
SECTION 3	1 MOELLER, MATHEW ETUX 5 2 MCGILL, BRIAN ETAL 5 3 GOLLIER, SCOT ETUX 6
SECTION 5A	1 FREIHIT-ROSOLAK, VANESSA 8
SECTION 5S	1 LEIBFRIED, KENNETH ETUX 10
SECTION 5N	1 NELSON, NATHAN ETUX 12

SECTION 5S	
1 SMIDT, KENNETH ETUX 32	2 HANSON, DAMON ETUX 5
2 HINDT, LAWRENCE ETUX 10	3 TESKE, DANIEL 6
3 MERKEL, DAVID 15	4 LEE, DANIEL ETAL 10
SECTION 7	
1 BUNDE TRUST, DAVID ETUX 5	1 HALE, SEAN ETUX 20
2 CERISE, RICHARD ETUX 6	2 HALE, GREGORY 10
3 HUGHES, CURT ETUX 15	3 KNUTSON, ADAM ETUX 5
SECTION 9	
1 KINNETZ, SCOTT ETUX 5	1 KURTH, MICHAEL ETUX 5
SECTION 11	
1 MCCOLLOUGH, NAOMI ETUX 5	1 MCGILL, MARY ANNE ETAL 8
2 NAGEL, CHAD ETUX 8	3 LEE, LARRY 5
SECTION 13	
1 WRIGHT, ETHAN 7	1 TESKE TRUST, MARK ETUX 11
SECTION 15	
1 LARSON, BRIAN ETUX 7	2 LOHMANN, ERIC ETUX 12
	3 SKUSTAD, MELISA ETVIR 6

SECTION 17	
1 HALE, SEAN ETUX 20	2 HALE, GREGORY 10
3 HUGHES, CURT ETUX 15	1 KURTH, MICHAEL ETUX 5
SECTION 19	
1 KURTH, MICHAEL ETUX 5	1 MCCOLLOUGH, NAOMI ETUX 5
2 NAGEL, CHAD ETUX 8	3 LEE, LARRY 5
SECTION 21	
1 TESKE TRUST, MARK ETUX 11	2 LOHMANN, ERIC ETUX 12
3 SKUSTAD, MELISA ETVIR 6	

SECTION 23	
1 HILLE, RYAN ETUX 15	11 FOWLER, MATTHEW ETUX 11
2 WEBB, COLLIN 9	
3 ALEXANDER, MEYLINDA ETVIR 22	
4 BUCHHOLTZ, LORI 7	
5 HALDEMAN, MARCHAEL ETUX 16	
6 SCHMIDT TRUST, WILLIAM ETAL 22	
7 CURLEY TRUST, CRAIG 5	
8 MULLENBACH, TRAFE ETAL 5	
9 SAWINSKI, SUSAN 5	
10 BUSSMAN FAMILY FARMS LLC 17	
11 SARAGENT, RICHARD 5	
SECTION 25	
1 HRSTKA, JAMES 15	
2 FEINE, ERIC ETUX 5	
3 SMITH, DUSTIN ETUX 6	
4 BLY, GABRIEL ETUX 5	

SECTION 25	
1 BUBANY, MICHAEL ETUX 21	21 LYOD, FARRELL ETUX 20
2 KRAHN, WADE ETUX 39	2 SNYDER, MATTHEW ETUX 21
SECTION 27	
1 HILLE, RYAN ETUX 15	11 FOWLER, MATTHEW ETUX 11
2 WEBB, COLLIN 9	
3 ALEXANDER, MEYLINDA ETVIR 22	
4 BUCHHOLTZ, LORI 7	
5 HALDEMAN, MARCHAEL ETUX 16	
6 SCHMIDT TRUST, WILLIAM ETAL 22	
7 CURLEY TRUST, CRAIG 5	
8 MULLENBACH, TRAFE ETAL 5	
9 SAWINSKI, SUSAN 5	
10 BUSSMAN FAMILY FARMS LLC 17	
11 SARAGENT, RICHARD 5	
SECTION 29	
1 BREDESEN, BRYAN ETUX 5	1 NOLD TRUST, REBECCA 5
2 SCHATZ, SANDRA 7	2 BLOHM, DARVIN ETAL 7
3 PRIEBE, CHRISTOPHER ETUX 17	3 PRIEBE, CHRISTOPHER ETUX 17
SECTION 31	
1 BREDESEN, BRYAN ETUX 5	1 OLSEN, VINCENT ETUX 24
2 SCHATZ, SANDRA 7	2 MCNAMARA, DOUGLAS 10
3 PRIEBE, CHRISTOPHER ETUX 17	3 BUCHHOLTZ, JUSTIN ETUX 21
SECTION 33	
1 MUELLER, BRAD ETUX 7	
2 HEITLAND, MICHAEL ETUX 9	
SECTION 35	
1 VRIEZE TRUST, AVERY ETUX 5	
2 LAWSON, JEREMY 8	
3 BELL, CORY ETUX 10	
4 CAPELLE, KEVIN 40	
SECTION 37	
1 DOUGHERTY, SCOTT 11	
2 LEIBFRIED, KENNETH ETUX 20	

SECTION 35	
1 VANSCHAICK JR, RAYMOND ETUX 12	12 DOHERTY, PETER ETUX 9
2 GLONEK, SHARON 8	2 CONVERSE, LARRY ETUX 15
3 RUDLONG, BENJAMIN ETUX 8	3 THIELEN, JESSIE 16
4 ROMMEL, WADE ETUX 10	4 VANDONSELAAR, STEVEN ETAL 10
5 RUDLONG, JASON ETUX 23	
SECTION 37	
1 NOLD TRUST, REBECCA 5	
2 BLOHM, DARVIN ETAL 7	
3 PRIEBE, CHRISTOPHER ETUX 17	
SECTION 39	
1 OLSEN, VINCENT ETUX 24	
2 MCNAMARA, DOUGLAS 10	
3 BUCHHOLTZ, JUSTIN ETUX 21	

# Aerial Map

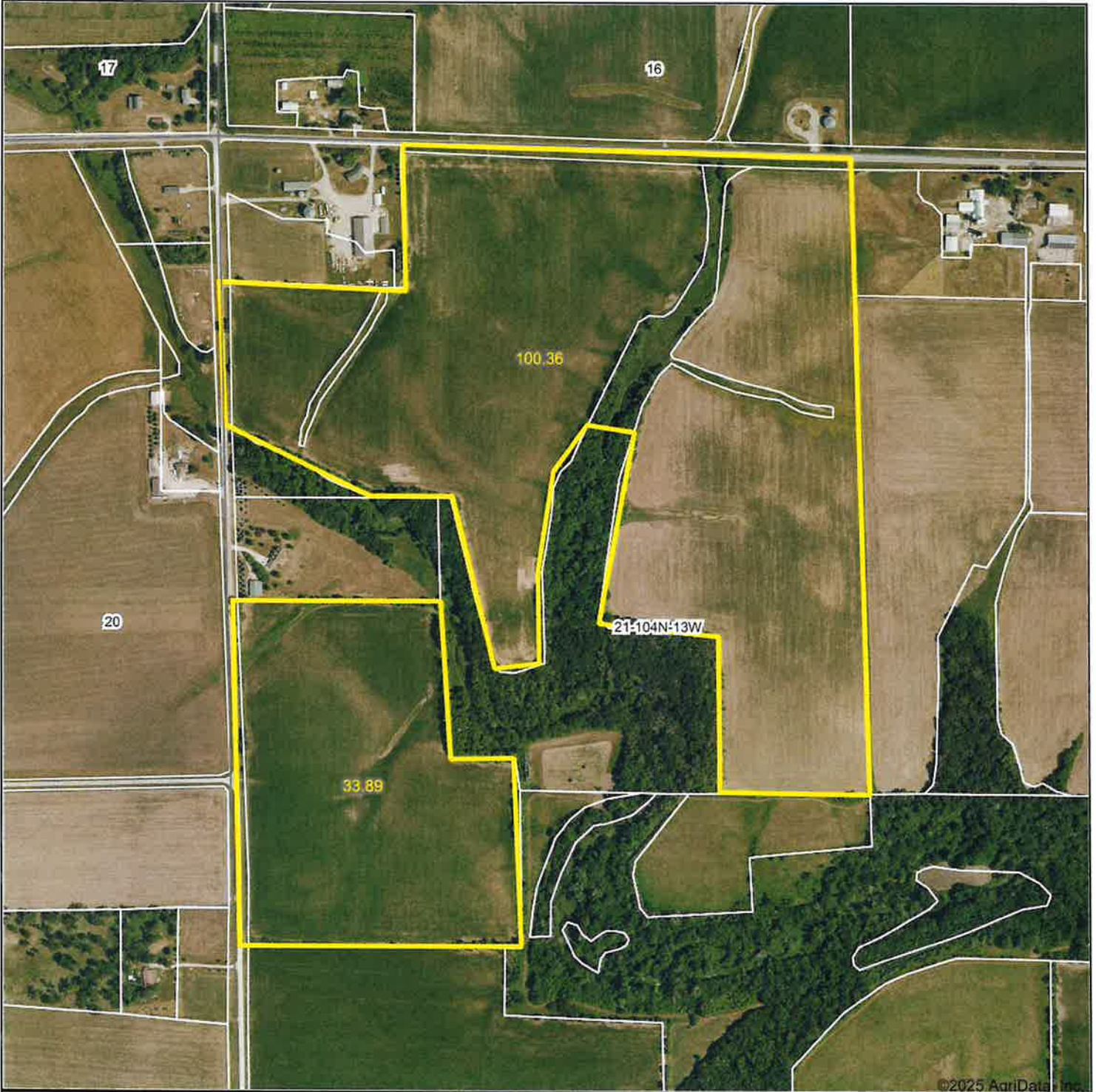

©2025 AgriData, Inc.



Office: 800-658-2840 Online: [www.lrmrealestate.com](http://www.lrmrealestate.com)

Maps Provided By:



© AgriData, Inc. 2023 [www.AgriDataInc.com](http://www.AgriDataInc.com)

Field borders provided by Farm Service Agency as of 5/21/2008.

Boundary Center: 43° 48' 1.75, -92° 24' 15.89

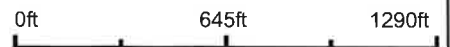

**21-104N-13W**  
**Fillmore County**  
**Minnesota**



4/21/2025

# Soils Map

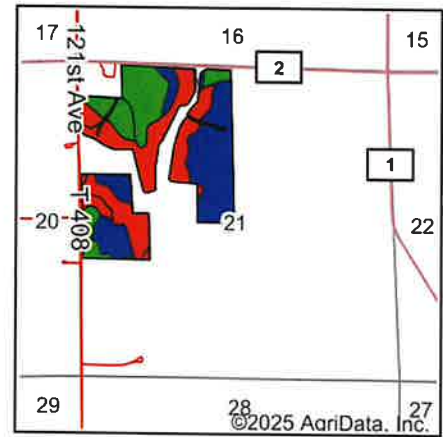
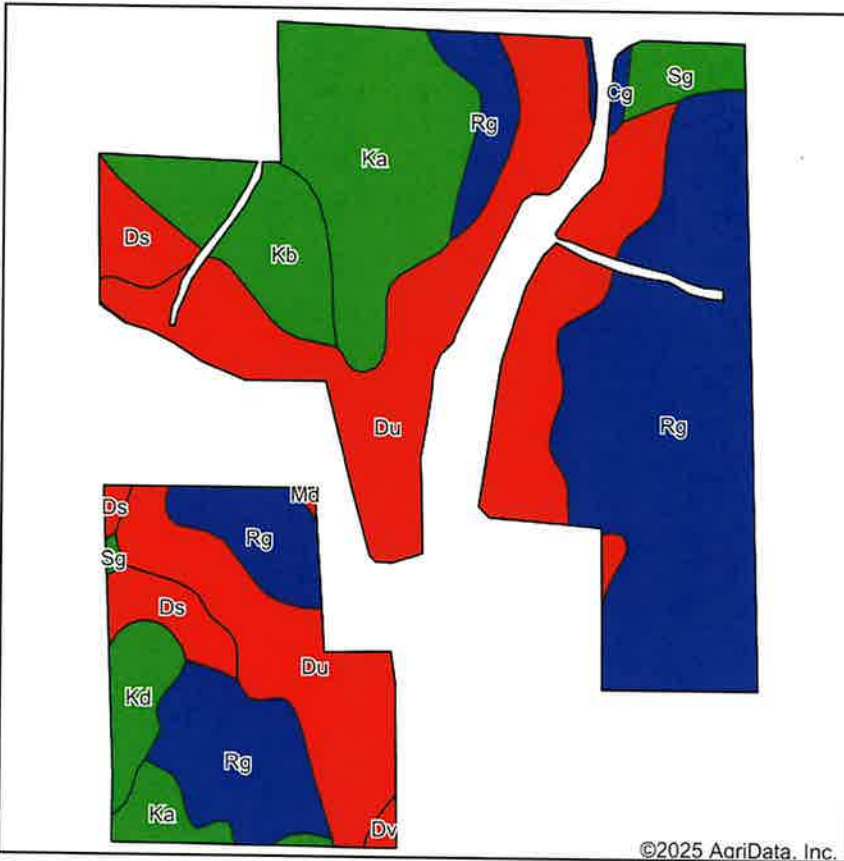

State: **Minnesota**  
 County: **Fillmore**  
 Location: **21-104N-13W**  
 Township: **Sumner**  
 Acres: **127.96**  
 Date: **4/21/2025**



Soils data provided by USDA and NRCS.

Area Symbol: MN045, Soil Area Version: 20

Code	Soil Description	Acres	Percent of field	PI Legend	Non-Irr Class *c	Productivity Index	*n NCCPI Soybeans	
Rg	Renova silt loam, 2 to 6 percent slopes	47.03	36.7%	Blue	Ile	85	70	
Du	Dubuque and Whalan silt loams, 7 to 11 percent slopes, moderately eroded	41.59	32.5%	Red	Ive	42	31	
Ka	Kasson silt loam, 0 to 1 percent slopes	18.62	14.6%	Green	Ils	95	64	
Kb	Kasson silt loam, 2 to 6 percent slopes	7.98	6.2%	Green	Ile	95	63	
Ds	Dubuque and Whalan silt loams, 2 to 6 percent slopes	5.70	4.5%	Red	Ile	45	43	
Kd	Kenyon silt loam, 0 to 1 percent slopes	3.19	2.5%	Green	I	99	91	
Sg	Skyberg silt loam, 0 to 3 percent slopes	2.69	2.1%	Green	Iw	95	65	
Cg	Clyde silty clay loam, 0 to 3 percent slopes	0.62	0.5%	Blue	Iiw	86	85	
Dv	Dubuque and Whalan silt loams, 12 to 17 percent slopes, moderately eroded	0.38	0.3%	Red	Vle	32	28	
Md	Mixed alluvial land, 0 to 6 percent slopes	0.16	0.1%	Red		20	72	
<b>Weighted Average</b>						<b>*-</b>	<b>71.6</b>	<b>*n 55.2</b>

\*n: The aggregation method is "Weighted Average using all components"

\*c: Using Capabilities Class Dominant Condition Aggregation Method

\*- Non Irr Class weighted average cannot be calculated on the current soils data due to missing data.

Soils data provided by USDA and NRCS.

**Abbreviated 156 Farm Record**

**NOTES**

Empty rectangular box for notes.

**Tract Number** : 26961 *FILDER*

**Description** : PTNW4 PTNW4SW4 21 SUMNER T104N R13W

**FSA Physical Location** : MINNESOTA/FILLMORE

**ANSI Physical Location** : MINNESOTA/FILLMORE

**BIA Unit Range Number** :

**HEL Status** : HEL field on tract.Conservation system being actively applied

**Wetland Status** : Tract does not contain a wetland

**WL Violations** : None

**Owners** :

**Other Producers** :

**Recon ID** : None

**Tract Land Data**

Farm Land	Cropland	DCP Cropland	WBP	EWP	WRP	GRP	Sugarcane
131.77	127.58	127.58	0.00	0.00	0.00	0.00	0.0





*Dible*

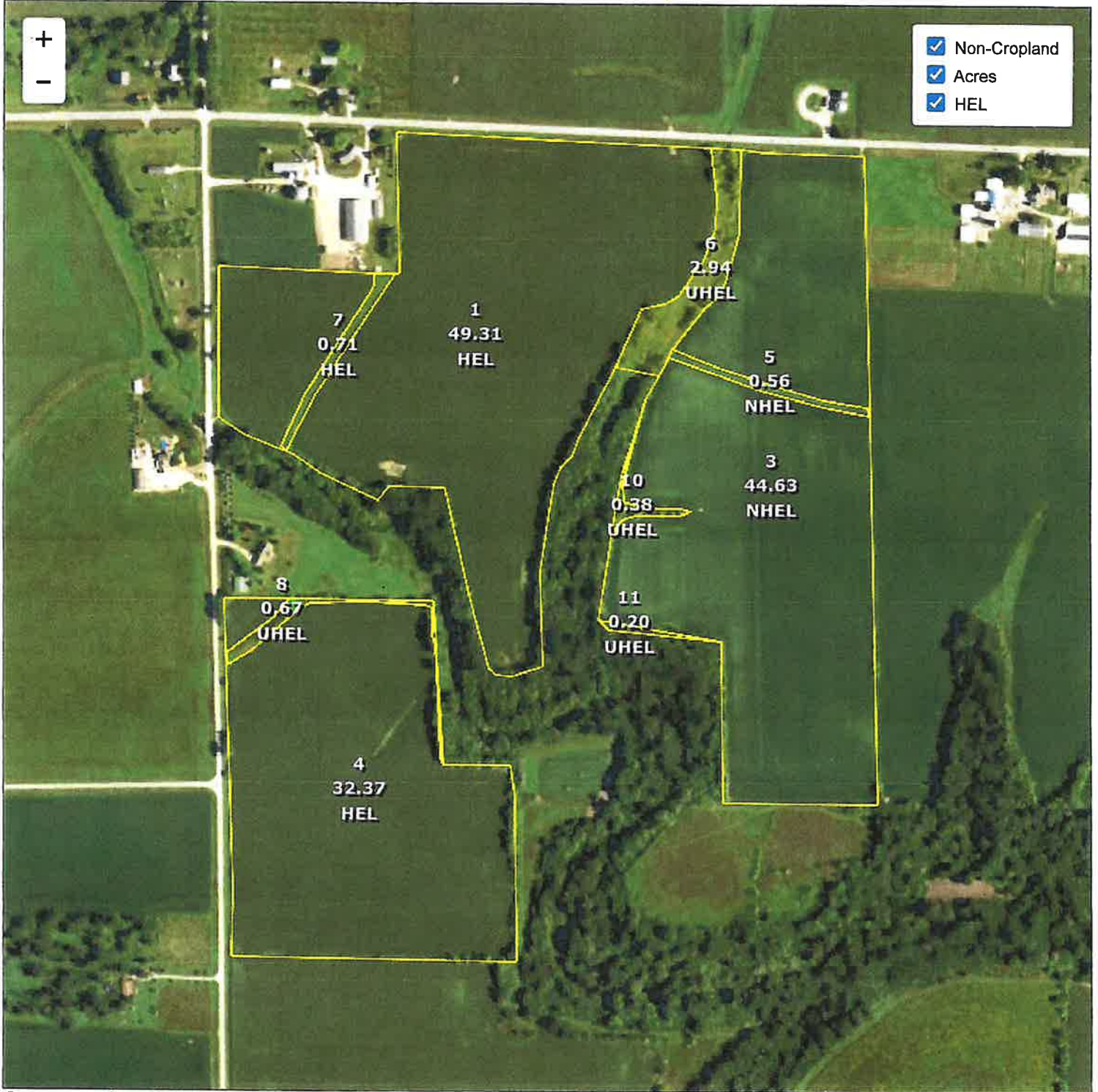

Common Land Unit

- Cropland
- Non-cropland
- CRP

2024 Crop Year

Wetland Determination Identifiers

- Restricted Use
- Limited Restrictions
- Exempt from Conservation Compliance Provisions

Farm 10660  
Tract 26961



United States Department of Agriculture (USDA) Farm Service Agency (FSA) maps are for FSA Program administration only. This map does not represent a legal survey or reflect actual ownership; rather it depicts the information provided directly from the producer and/or National Agricultural Imagery Program (NAIP) imagery. The producer accepts the data 'as is' and assumes all risks associated with its use. USDA-FSA assumes no responsibility for actual or consequential damage incurred as a result of any user's reliance on this data outside FSA Programs. Wetland identifiers do not represent the size, shape, or specific determination of the area. Refer to your original determination (CPA-026 and attached maps) for exact boundaries and determinations or contact USDA Natural Resources Conservation Service (NRCS).